

# TCP/IP Setting

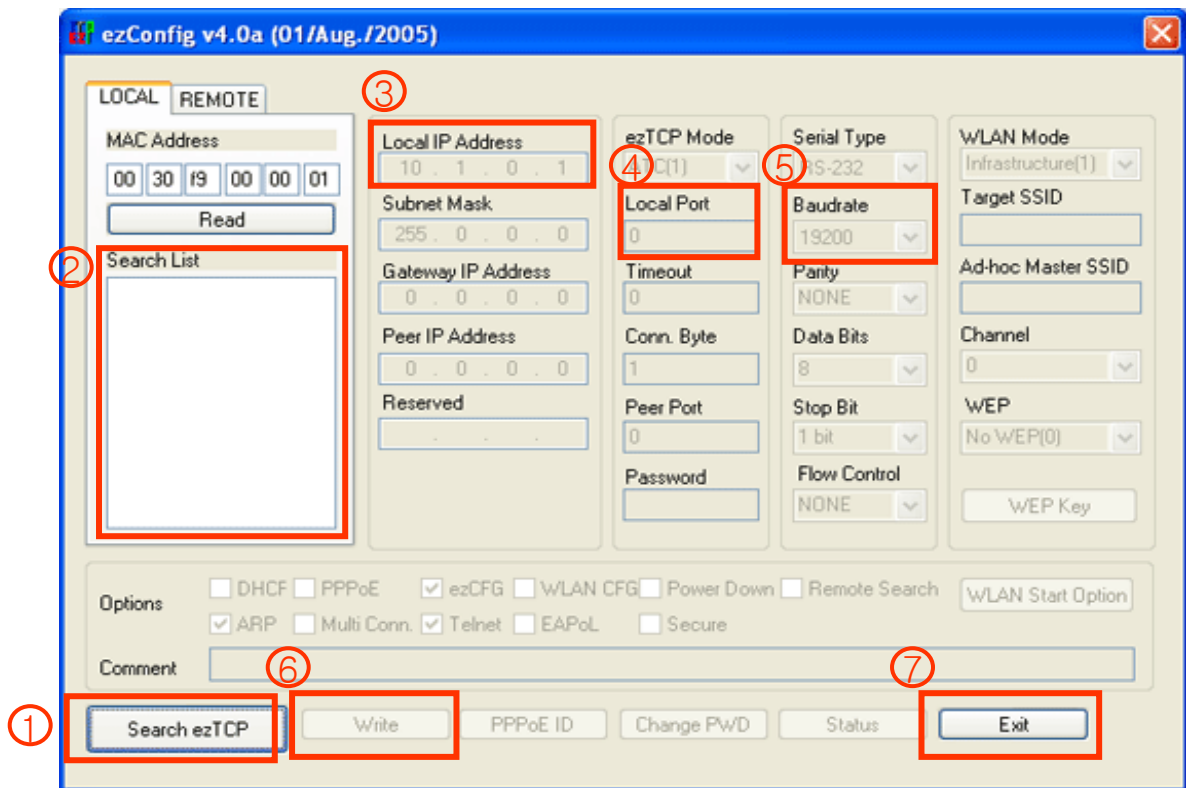

> After MagicPass7100 program is installed, please follow the step under-mentioned.

☞ Run ezcfg\_40h.exe. (C:\WProgram Files\WMP7100)

1. Click Search ezTCP button.
2. Select searched MAC Address.(Double Click)
3. Set corresponding Local IP Address.
4. Input "3001" as local port.
5. Select "9600" as baudrate.
6. Save.
7. Close program.

# Terminal communication Setting

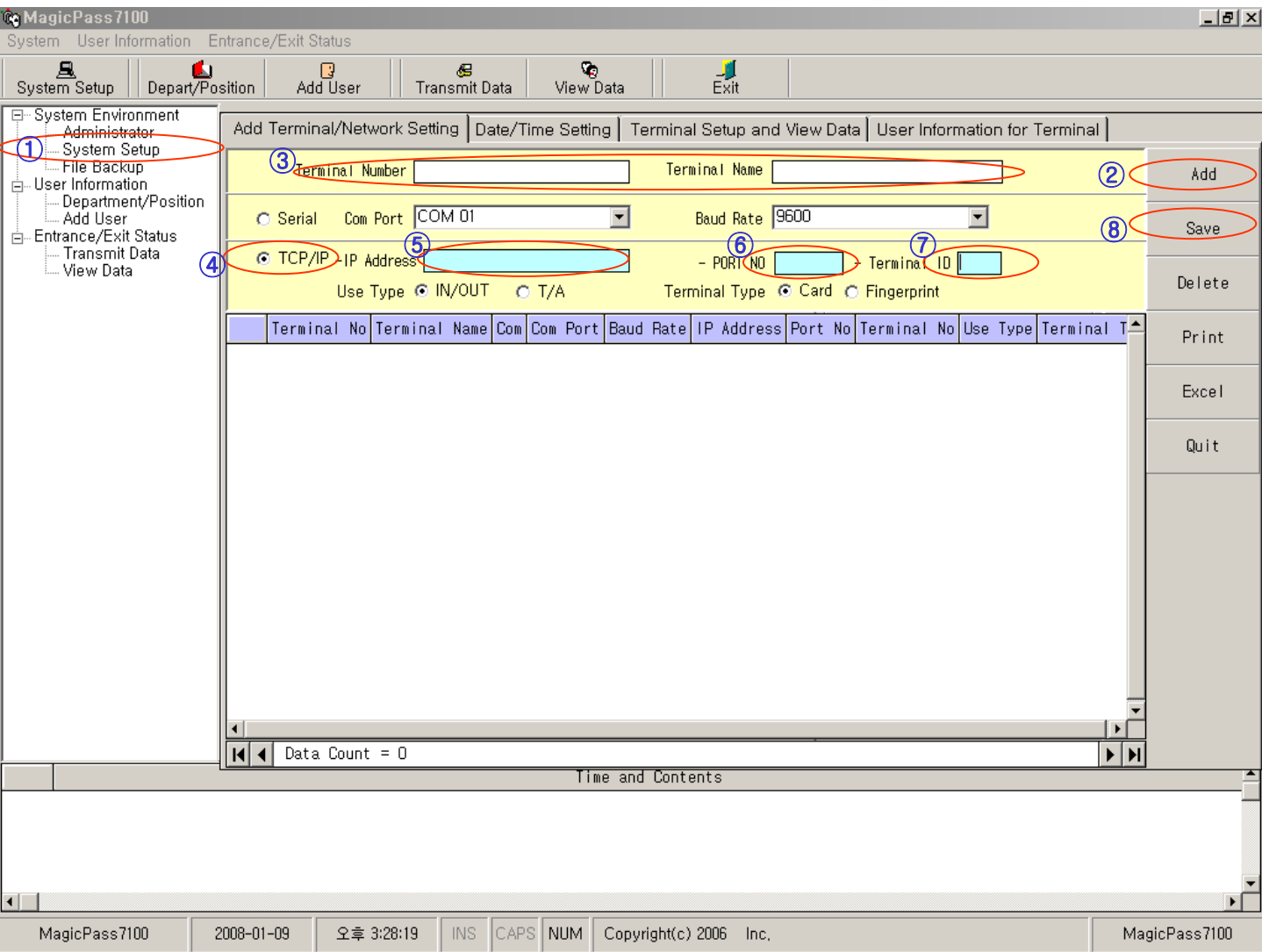

- ① After running installed program, click System Setup.
- ② Click ADD.
- ③ Input Terminal Number and Terminal Name.
- ④ Select TCP/IP.
- ⑤ Input IP Address(same IP address at "TCP/IP Setting").
- ⑥ Input "3001" at port no.
- ⑦ Input corresponding Terminal ID.
- ⑧ Click Save.